

DETAILED PLAN FOR CONSTRUCTION OF PROPOSED DWELLING HOUSE IN PLOT NO. 3 "NANDAGOPAL NAGAR" ROSALIGRAM VILLAGE SURVEY NO 69/3(PART) IN CORPORATION DIVISION NO. 172 SCALE 1"=8'-0"

PROPOSAL ROADS BOUNDARY

JOINERIES  
 D: DOOR 3'6" X 7'0"  
 D1: DOOR 3'0" X 7'0"  
 D2: DOOR 2'6" X 7'0"  
 D3: DOOR 2'3" X 6'6"  
 W: WINDOW 4'0" X 4'6"  
 W1: WINDOW 6'0" X 4'6"  
 KW: WINDOW 3'0" X 4'0"  
 V: VENTILATOR 2'0" X 1'6"

SIGNATURE OF OWNER

*Panduraj*

LICENSED SURVEYOR

G. KRISHNA . (C. N. U. CIVIL ENGR)  
 LICENSED SURVEYOR 32  
 CORPORATION OF MADRAS.  
 39-B, NAYAKAMAR ST., MADRAS-88.

MMDA LAY/PP No. /  
 C No. A/6665/88  
 A/SR.  
 Scrutiny  
 PART I 25/5/88  
 PART II  
 A.P. 6.6.89 D.P.

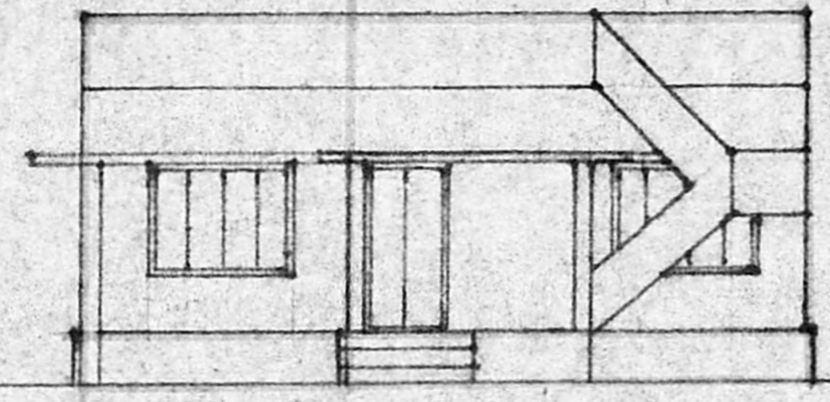

FRONT ELEVATION

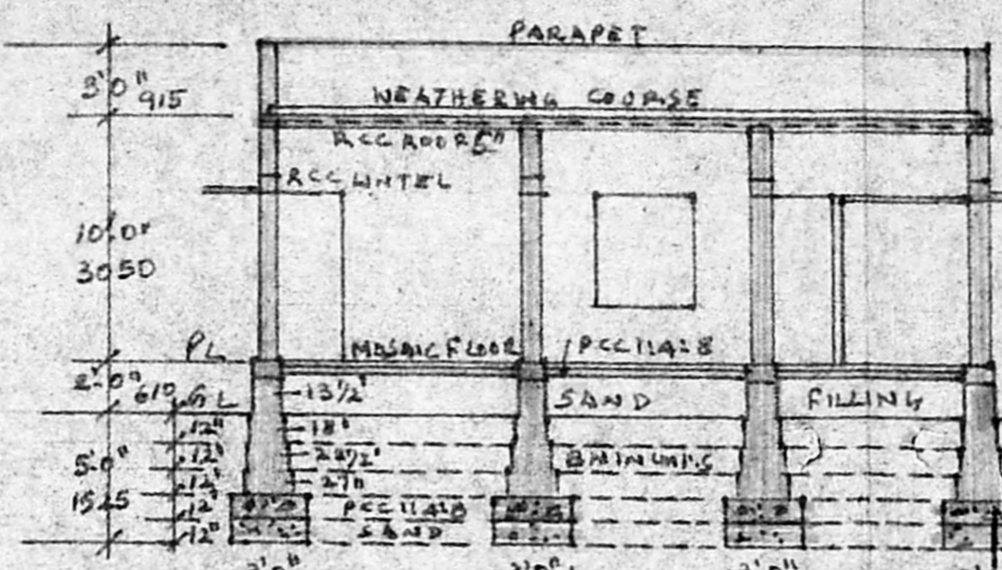

SECTION A-A

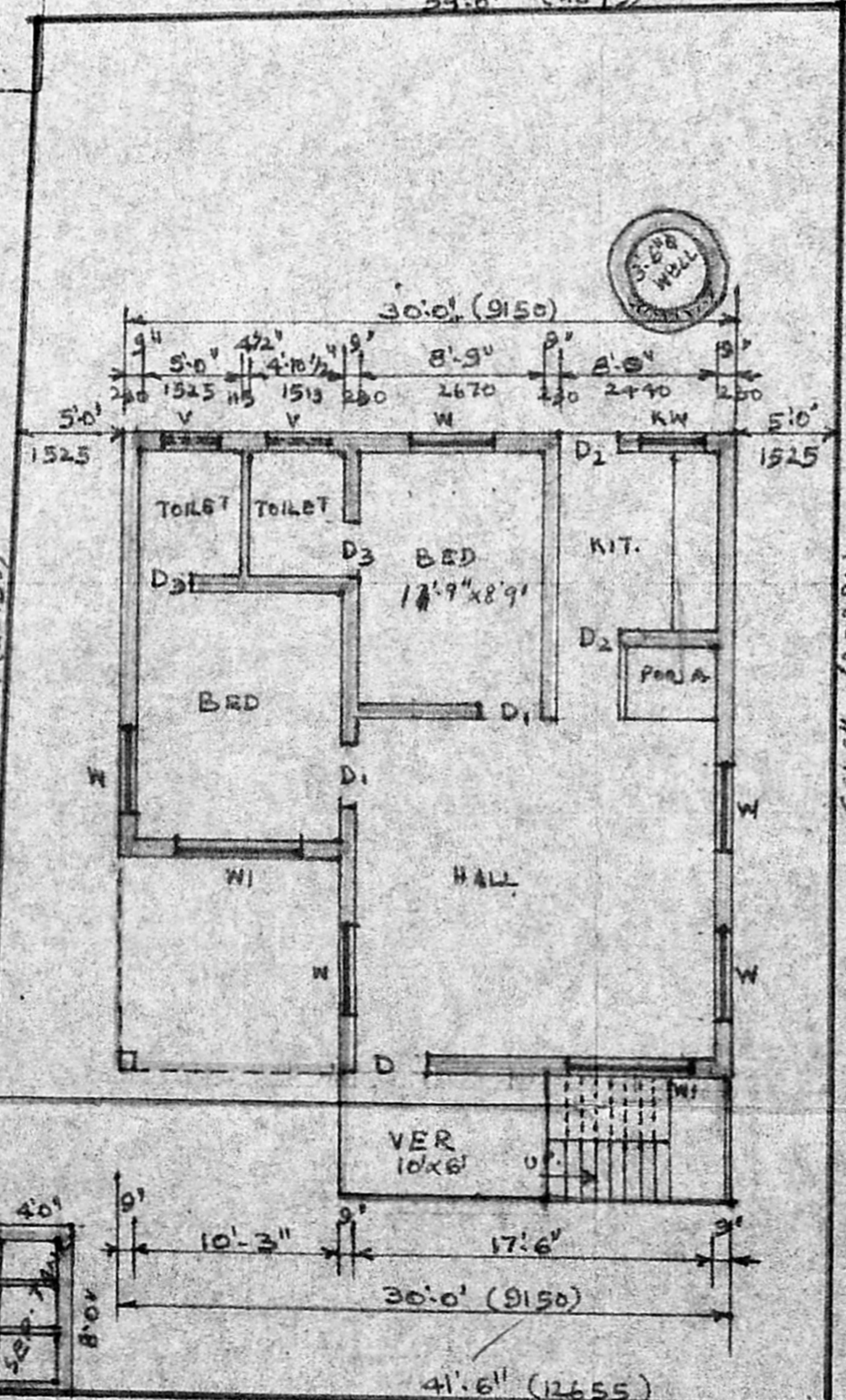

GROUND FLOOR PLAN

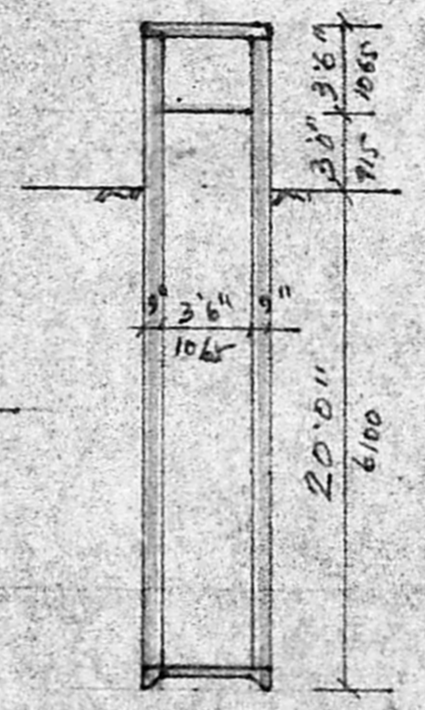

SECTION OF WELL

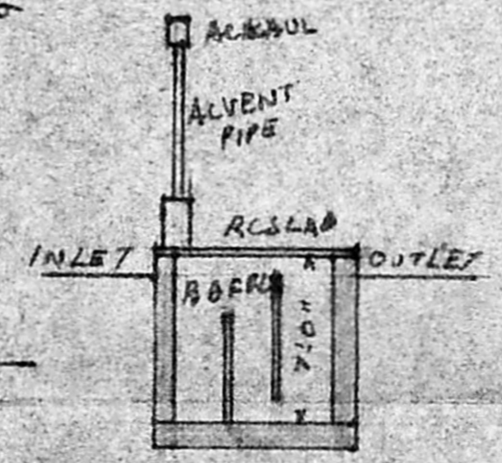

SEC. SEP. TANK

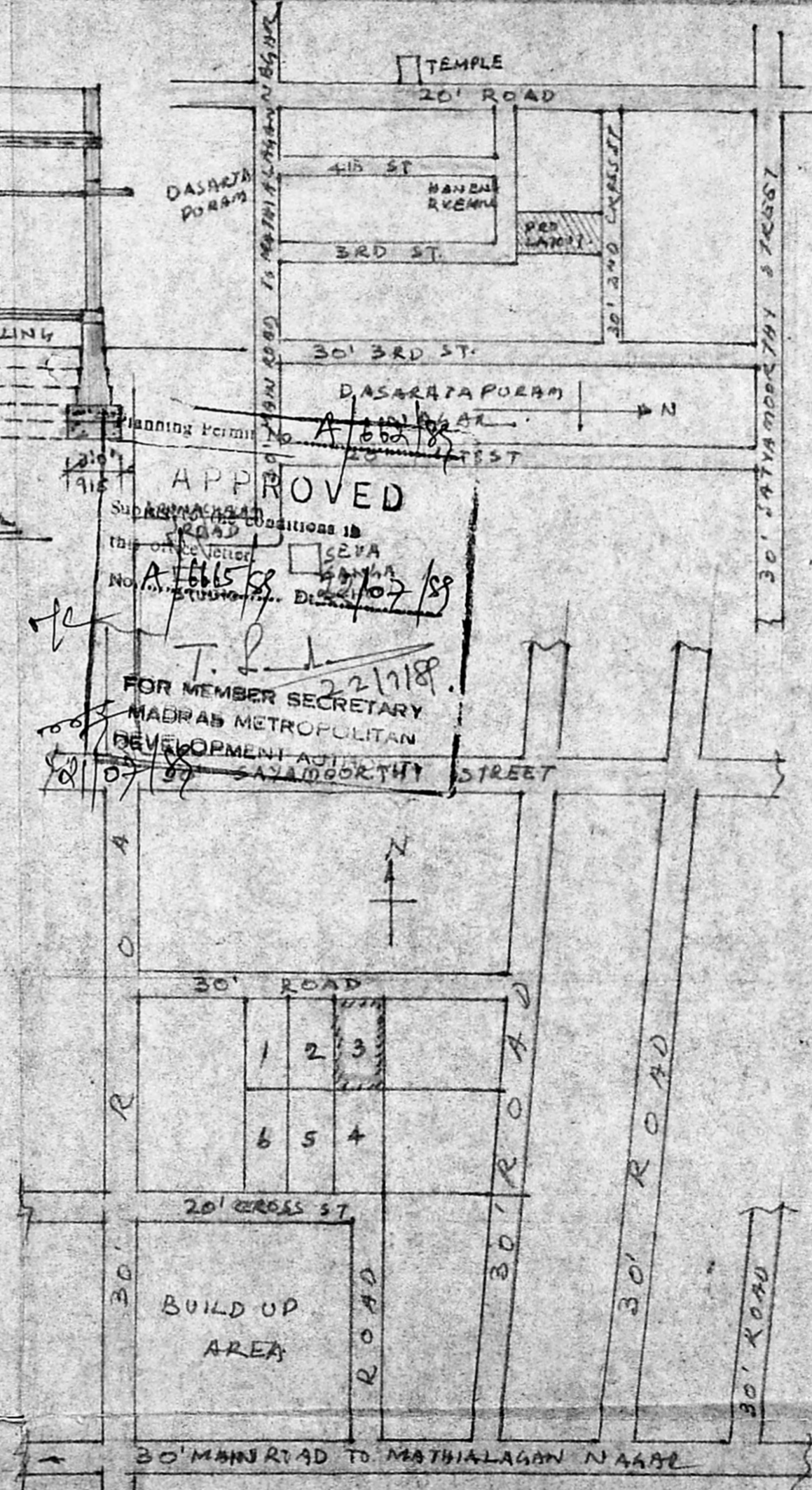

KEY PLAN (N.T.S)

APPROVED  
 Planning Permit No. A/6665/88  
 FOR MEMBER SECRETARY  
 MADRAS METROPOLITAN  
 DEVELOPMENT AUTHORITY  
 22/1/88